DAF CF 440 FT M4EN3

General features

Brand	DAF
Model	CF 440
Subcategory	Cab over engine
Licence plate	99-bhs-3
Odometer reading	926.076km
Construction year	2016
Date of first registration	24-10-2016
Condition	Used
Fuel	Diesel
Emission class	Euro 6
Reference	11901

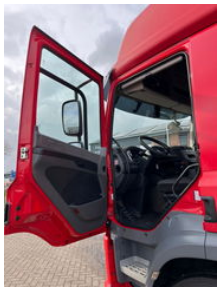

Characteristics

Empty weight	7.383kg
Load capacity	12.317kg
GVW	19.700kg
Length	592cm

Width	255cm
Cabin	Sleeper cabin
Serial number	XLRTEM4100G129909
Cylinder contents	10.837cc

DAF CF 440 FT M4EN3

Technical specifications

Number of axes	2
Axis configuration	4x2
Transmission	Automatic
Engine output	320

Accessories

- Airbags
- ASR (Anti-Slip Regulation/Traction Control)
- Automatic
- Bluetooth
- Cabin
- Central doorlocking
- DAB Radio
- Electric windows
- ESP
- Low-noise
- Closed cabin
- Catalyst
- Air suspension system
- Air Suspension Seats
- Passenger seat
- Radio/Cd/Audio system
- Disc brakes
- Hosegroups
- Heated Mirrors
- Spotlight rear
- Spotlight front
- Front window
- Remote central locking
- Traction control system
- Particulate filter
- Leaf spring suspension
- Central locking
- Refrigerator
- Sleeper cab
- Stability control
- Heavy duty engine brake
- Air conditioning
- Anti-lock braking system
- Cruise control
- EBS
- Electrically operated windows

- Electrically adjustable door mirrors
- Refrigerator/ Cooling Drawer
- Fog lights
- Engine Brake
- Radio/CD player
- Speed limiter
- Visor
- Roof spoiler
- Radio/cassette player
- Aluminium fuel tank
- Combi lights
- MX engine brake
- Spoilers